

## Exhibit A: Resolution 2023-26: Update to the Major Thoroughfare Plan

1. Remove Jones Parkway segment south of Old Smyrna Road where Windy Hill Park is planned (ID No. 6).
2. Remove the Green Hills Boulevard connection to Old Smyrna Road (ID No. 16).
3. Realignment of Split Log Road between Pavilion Way on the south side and Sunset Road on the north side at the southern terminus of Waller Road. This realignment is located partially within the current Brentwood City limits and partially within the Brentwood Urban Growth Boundary (ID No 22).
4. Add Sam Donald Road as an Arterial Street from Split Log Road east to the Brentwood City Limits (ID No. 23)

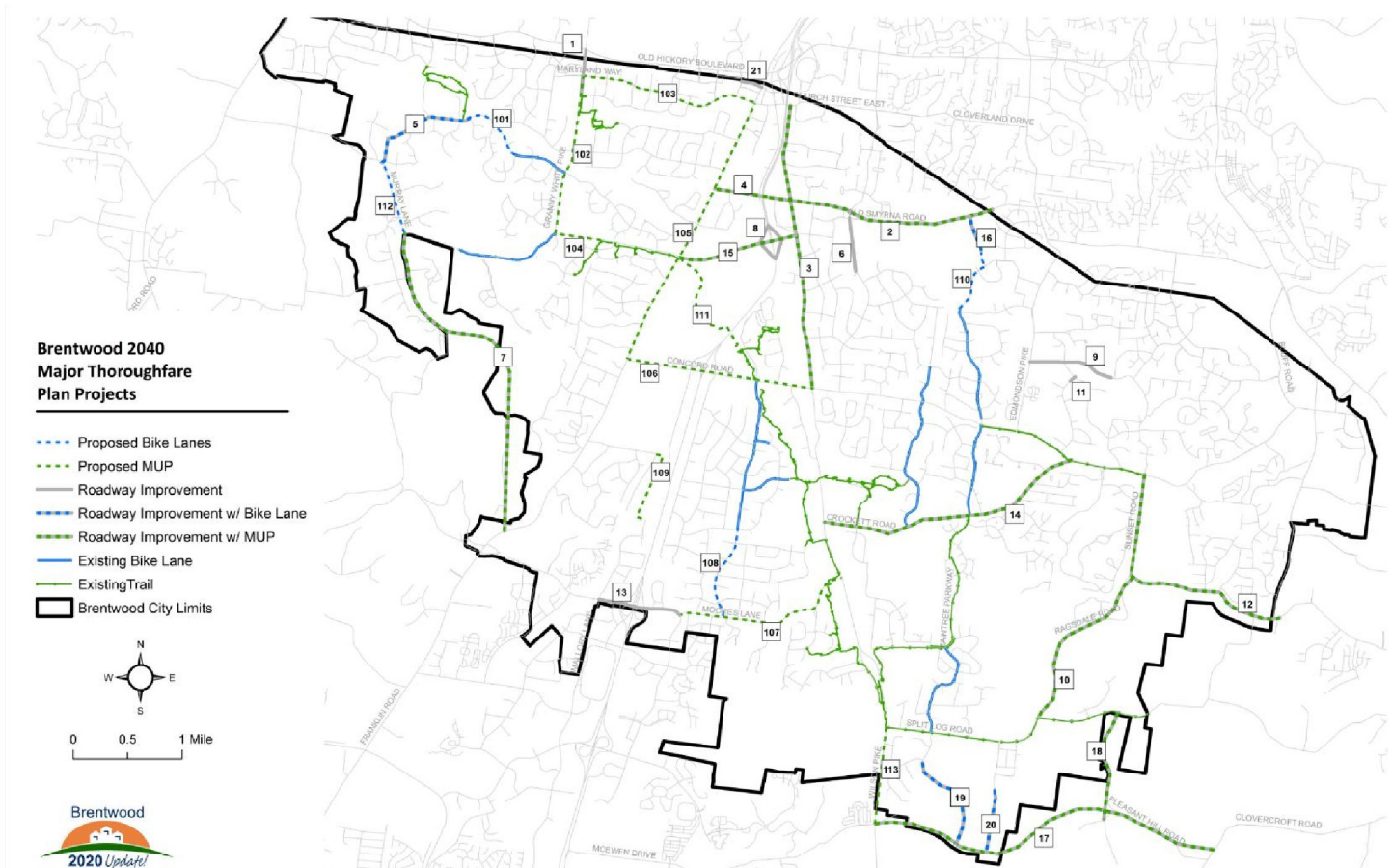

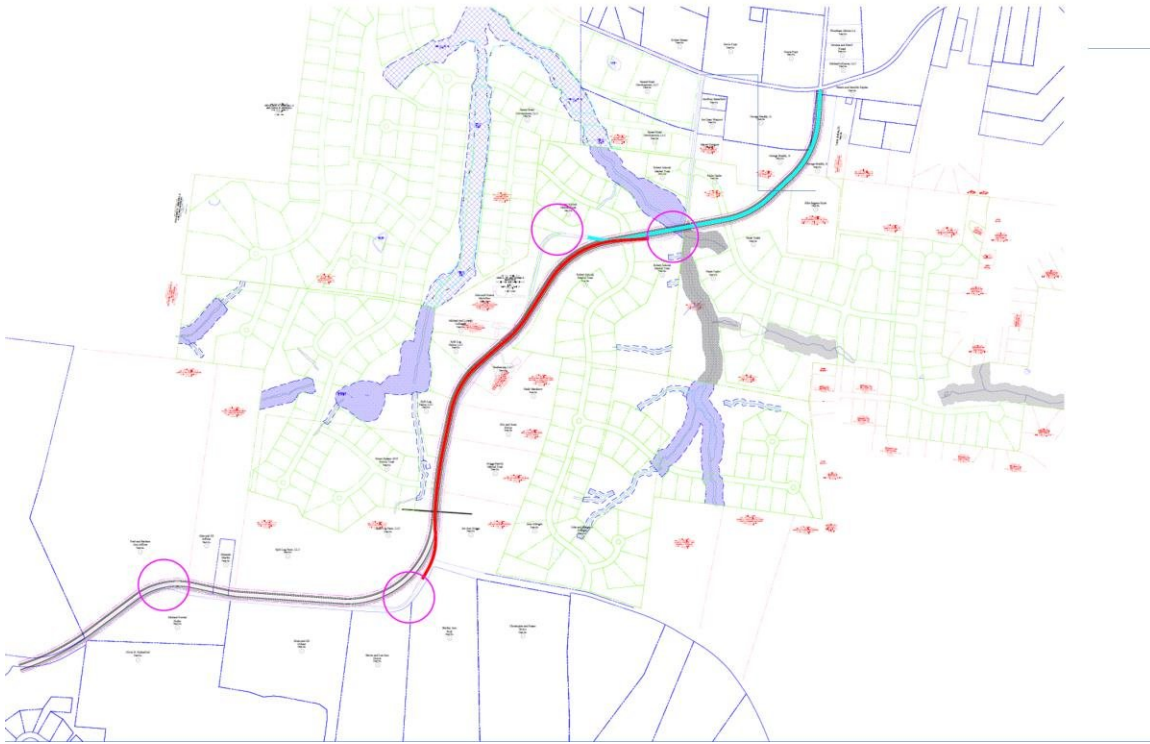

**22. Split Log Road Realignment**

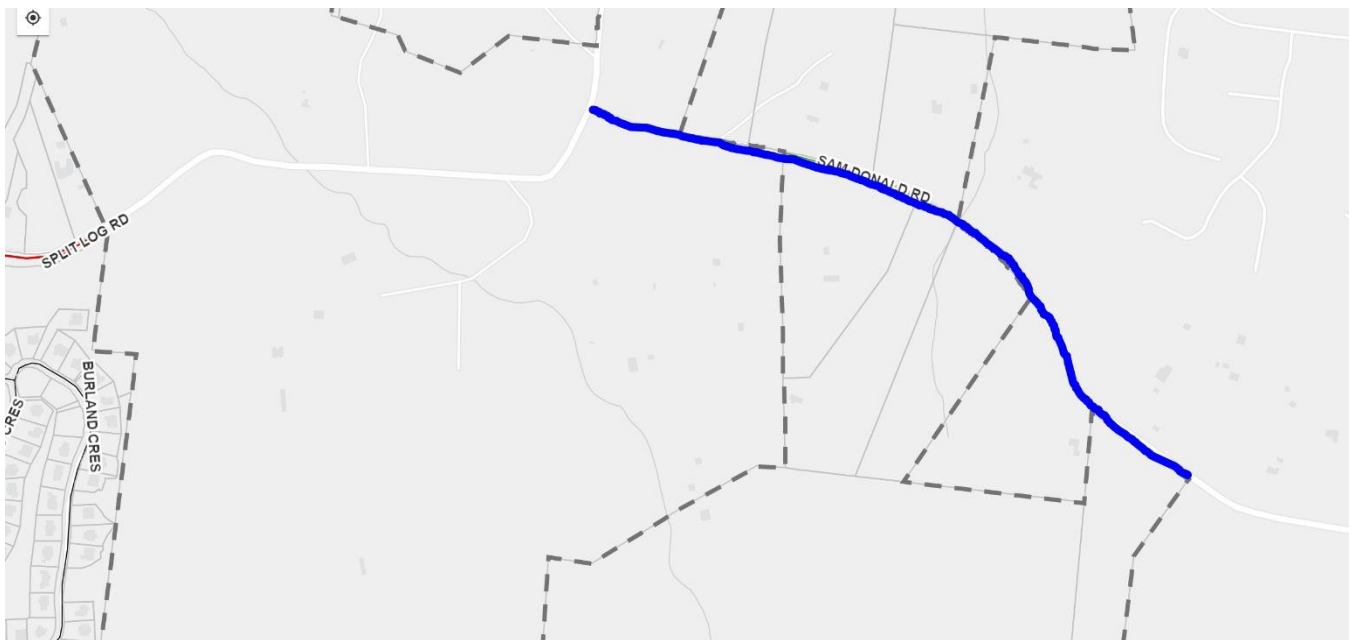

**23. Change Sam Donald Road from a Local Street to an Arterial Street from Split Log Road to the City Limits to the East.**

ID	Existing Project Description	
1	Widen Granny White Pk from Virginia Way to Old Hickory Blvd	
2	Improve/Realign Old Smyrna Road	
3	Widen Wilson Pk from Concord Rd to Church St	
4	Old Smyrna Rd Extension	
5	Improve/Realign Johnson Chapel Rd to Belle Rive Dr	
6	<del>Extend Jones Pkwy north to Old Smyrna Rd</del>	
7	Improve/Realign Holly Tree Gap Rd	
8	Construct new interchange on I-65	
9	Sunset Rd Extension	
10	Improve/Realign Ragsdale Rd	
11	Beech Grove Rd Connection to Liberty Church Rd	
12	Improve/Realign Sunset Rd	
13	Widen Moores Ln from Carothers Pkwy to Mallory Ln	
14	Improve/Realign Crockett Rd from Concord Rd to Wilson Pike	
ID	Existing and New Project Description	Comments
15	Murray Ln/Wilson Pk Connector	Solely development driven in association with new I-65 interchange (see ID #8)
16	<del>Green Hill Blvd Extension North</del>	<del>From existing terminus in Whetstone subdivision to Old Smyrna Road</del>
17	McEwen Dr. Extension	From Wilson Pike east to Pleasant Hill - in conjunction with City of Franklin
18	Improve/Realign Pleasant Hill Rd	From Split Log Road to Clovercroft
19	Charity Dr Extension	Planned as part of Traditions subdivision
20	Ivy Crest Dr Extension	Planned as part of Taramore subdivision
21	Town Center Way Extension	From Franklin Road to Eastpark
22	<b>Split Log Road Realignment</b>	<b>From Pavilion Way to Sunset Road at the southern terminus of Waller Road</b>
23	<b>Sam Donald Road Arterial</b>	<b>Change classification to Arterial for Sam Donald Road Between Split Log Road and the City Limits to the East.</b>

**Brentwood 2020 Update Major Thoroughfare Plan Projects**

Bicycle/Pedestrian Improvements					
101	Belle Rive Dr Bike Lane Extension	0	0	BL	Extends a dedicated bike lane through the Belle Rive neighborhood.
102	Granny White Pk MUP	0	0	MUP	Provides a multi-use path for pedestrians and cyclists. This will improve safety for both pedestrians and cyclists along Granny White Pk.
103	Maryland Way MUP	0	0	MUP	Provides a multi-use path for pedestrians and cyclists. This will improve safety for both pedestrians and cyclists along Maryland Way.
104	Murray Ln MUP Connector	0	0	MUP	Provides a multi-use path for pedestrians and cyclists. This connection provides MUP access to school campus.
105	Franklin Rd MUP	0	0	MUP	Provides a multi-use path for pedestrians and cyclists. This will improve safety for both pedestrians and cyclists along Franklin Rd.
106	Concord Rd MUP Extension	0	0	MUP	Provides a multi-use path for pedestrians and cyclists. This will improve safety for both pedestrians and cyclists along Concord Rd.
107	Moores Ln MUP	0	0	MUP	Provides a multi-use path for pedestrians and cyclists. This will provide access to existing trail in Brentwood.
108	Gordon Petty Dr Bike Lanes	0	0	BL	Extends dedicated bike lanes through the Brenthaven neighborhood.
109	General MacArthur Dr MUP Connector	0	0	MUP	Provides a multi-use path for pedestrians and cyclists through a future park to connect Mallory Ln and Wikle Rd.
110	Green Hill Dr Bike Lane Extension	0	0	BL	Provides a bike lane to provide connectivity from Crockett Rd to Old Smyrna Rd.
111	Trail Crossing of I-65	0	0	MUP	Provides a multi-use path for pedestrians and cyclists. This crossing will provide connectivity from Tower Park to Murray Ln.
112	Murray Ln BL Connector	0	0	BL	Provide a bike lane extension to improve connectivity for cyclists from Murray Ln to Johnson Chapel Rd.
113	Wilson Pk MUP Connector	0	0	MUP	Provides a multi-use path for pedestrians and cyclists. This will improve safety for both pedestrians and cyclists along Wilson Pk.